

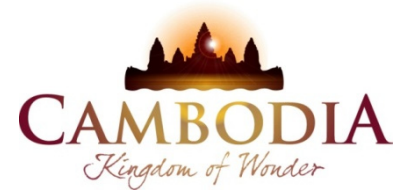

KINGDOM OF CAMBODIA
NATION RELIGION KING



TOURISM STATISTICS REPORT

May 2019

MINISTRY OF TOURISM

Statistics and Tourism Information Department

No. A3, Street 169, Sangkat Veal Vong, Khan 7 Makara, Phnom Penh, Cambodia.

Fax: +855 23 885003

E-mail: kong@tourism.gov.kh

Web site: www.tourism.gov.kh

Tourism Highlights

Int'l Tourist Arrivals, Average Length of Stays, Hotel Occupancy & Int'l Tourism Receipts 1993 - 2018

| Years | Int'l Tourist Arrivals | | Average Length | Hotel Occupancy | Int'l Tourism Receipts |
|-------|------------------------|------------|-----------------|-----------------|------------------------|
| | Number | Change (%) | of Stays (Days) | (%) | (Million US\$) |
| 1993 | 118,183 | - | N/A | N/A | N/A |
| 1994 | 176,617 | 49.4 | N/A | N/A | N/A |
| 1995 | 219,680 | 24.4 | 8.00 | 37.0 | 100 |
| 1996 | 260,489 | 18.6 | 7.50 | 40.0 | 118 |
| 1997 | 218,843 | -16.0 | 6.40 | 30.0 | 103 |
| 1998 | 286,524 | 30.9 | 5.20 | 40.0 | 166 |
| 1999 | 367,743 | 28.3 | 5.50 | 44.0 | 190 |
| 2000 | 466,365 | 26.8 | 5.50 | 45.0 | 228 |
| 2001 | 604,919 | 29.7 | 5.50 | 48.0 | 304 |
| 2002 | 786,524 | 30.0 | 5.80 | 50.0 | 379 |
| 2003 | 701,014 | -10.9 | 5.50 | 50.0 | 347 |
| 2004 | 1,055,202 | 50.5 | 6.30 | 52.0 | 578 |
| 2005 | 1,421,615 | 34.7 | 6.30 | 52.0 | 832 |
| 2006 | 1,700,041 | 19.6 | 6.50 | 54.8 | 1,049 |
| 2007 | 2,015,128 | 18.5 | 6.50 | 54.8 | 1,400 |
| 2008 | 2,125,465 | 5.5 | 6.65 | 62.7 | 1,595 |
| 2009 | 2,161,577 | 1.7 | 6.45 | 63.6 | 1,561 |
| 2010 | 2,508,289 | 16.0 | 6.45 | 65.7 | 1,786 |
| 2011 | 2,881,862 | 14.9 | 6.50 | 66.2 | 1,912 |
| 2012 | 3,584,307 | 24.4 | 6.30 | 68.5 | 2,210 |
| 2013 | 4,210,165 | 17.5 | 6.75 | 69.5 | 2,547 |
| 2014 | 4,502,775 | 7.0 | 6.50 | 67.6 | 2,736 |
| 2015 | 4,775,231 | 6.1 | 6.80 | 70.2 | 3,012 |
| 2016 | 5,011,712 | 5.0 | 6.30 | 68.9 | 3,212 |
| 2017 | 5,602,157 | 11.8 | 6.60 | 71.3 | 3,638 |
| 2018 | 6,201,077 | 10.7 | 7.00 | 72.2 | 4,375 |

International Tourist Arrivals to Cambodia

| Months | 2014 | 2015 | 2016 | 2017 | 2018 | 2019 | Change (%) | | | | |
|--------------|------------------|------------------|------------------|------------------|------------------|------------------|------------|------------|-------------|-------------|-------------|
| | | | | | | | 15/14 | 16/15 | 17/16 | 18/17 | 19*/18 |
| Q1 | 1,267,922 | 1,307,836 | 1,342,477 | 1,502,896 | 1,711,253 | 1,877,853 | 3.1 | 2.6 | 11.9 | 13.9 | 9.7 |
| Jan | 442,045 | 460,577 | 466,086 | 532,206 | 596,241 | 647,206 | 4.2 | 1.2 | 14.2 | 12.0 | 8.5 |
| Feb | 425,801 | 430,207 | 448,468 | 493,316 | 542,937 | 597,483 | 1.0 | 4.2 | 10.0 | 10.1 | 10.0 |
| Mar | 400,076 | 417,052 | 427,923 | 477,374 | 572,075 | 633,164 | 4.2 | 2.6 | 11.6 | 19.8 | 10.7 |
| Q2 | 933,446 | 994,154 | 1,018,455 | 1,159,783 | 1,290,407 | 1,010,608 | 6.5 | 2.4 | 13.9 | 11.3 | |
| Apr | 332,690 | 361,139 | 367,684 | 412,925 | 463,423 | 537,656 | 8.6 | 1.8 | 12.3 | 12.2 | 16.0 |
| May | 300,302 | 314,748 | 320,601 | 368,809 | 419,171 | 472,952 | 4.8 | 1.9 | 15.0 | 13.7 | 12.8 |
| Jun | 300,454 | 318,267 | 330,170 | 378,049 | 407,813 | | 5.9 | 3.7 | 14.5 | 7.9 | |
| Q3 | 998,690 | 1,044,880 | 1,147,483 | 1,250,082 | 1,374,373 | 0 | 4.6 | 9.8 | 8.9 | 9.9 | |
| Jul | 340,091 | 364,325 | 395,761 | 446,627 | 454,056 | | 7.1 | 8.6 | 12.9 | 1.7 | |
| Aug | 347,211 | 366,096 | 406,214 | 427,224 | 494,043 | | 5.4 | 11.0 | 5.2 | 15.6 | |
| Sep | 311,388 | 314,459 | 345,508 | 376,231 | 426,274 | | 1.0 | 9.9 | 8.9 | 13.3 | |
| Q4 | 1,302,717 | 1,428,361 | 1,503,297 | 1,689,396 | 1,825,044 | 0 | 9.6 | 5.2 | 12.4 | 8.0 | |
| Oct | 390,637 | 408,922 | 414,077 | 417,039 | 453,370 | | 4.7 | 1.3 | 0.7 | 8.7 | |
| Nov | 411,501 | 444,640 | 477,686 | 570,471 | 616,549 | | 8.1 | 7.4 | 19.4 | 8.1 | |
| Dec | 500,579 | 574,799 | 611,534 | 701,886 | 755,125 | | 14.8 | 6.4 | 14.8 | 7.6 | |
| Total | 4,502,775 | 4,775,231 | 5,011,712 | 5,602,157 | 6,201,077 | 2,888,461 | 6.1 | 5.0 | 11.8 | 10.7 | 11.4 |

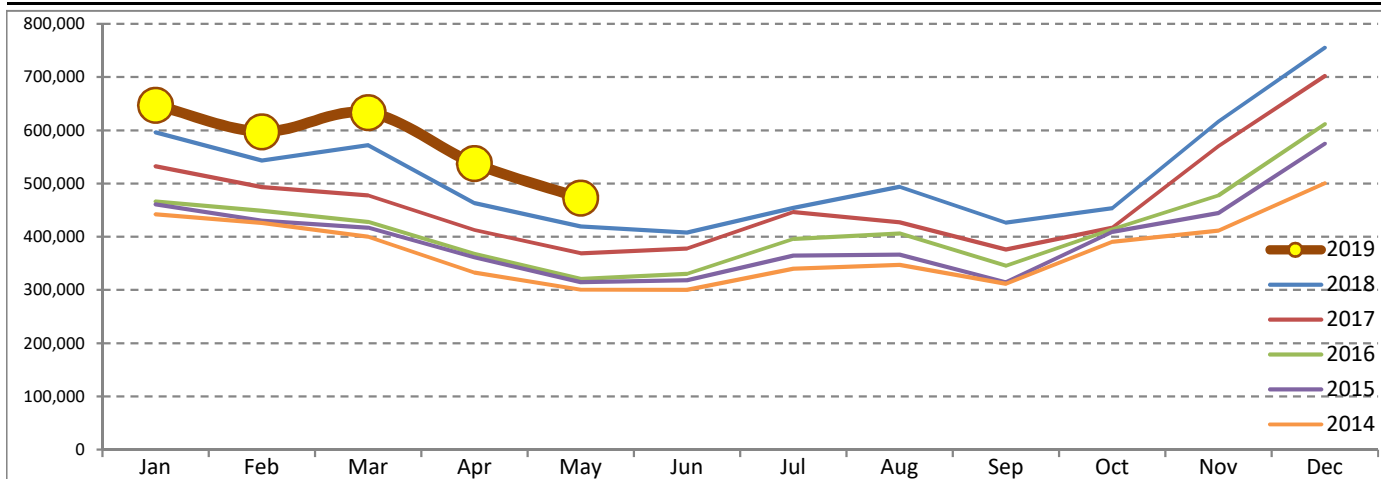

Source: Tourism Statistics Department, MOT

I. INBOUND TOURISM

1. International tourist arrivals in January - May 2019

| | Inbound tourism | | | Share (%) 2019* | Change (%) | |
|--------------------------------|------------------|------------------|------------------|--------------------|-------------|-------------|
| | 2017 | 2018 | 2019 | | 18/17 | 2019*/18 |
| Air | 1,382,555 | 1,726,944 | 2,018,935 | 69.9 | 24.9 | 16.9 |
| Phnom Penh Int'l Airport (PNH) | 559,759 | 785,266 | 923,771 | 32.0 | 40.3 | 17.6 |
| Siem Reap Int'l Airport (REP) | 793,186 | 885,731 | 846,267 | 29.3 | 11.7 | -4.5 |
| Kong Keng (KOS) | 29,610 | 55,947 | 248,897 | 8.6 | 88.9 | 344.9 |
| Land and Waterways | 902,075 | 866,903 | 869,526 | 30.1 | -3.9 | 0.3 |
| Land | 816,894 | 794,314 | 785,774 | 27.2 | -2.8 | -1.1 |
| Waterways | 85,181 | 72,589 | 83,752 | 2.9 | -14.8 | 15.4 |
| Total | 2,284,630 | 2,593,847 | 2,888,461 | 100.0 | 13.5 | 11.4 |

2. Top ten markets arrivals in January - May 2019

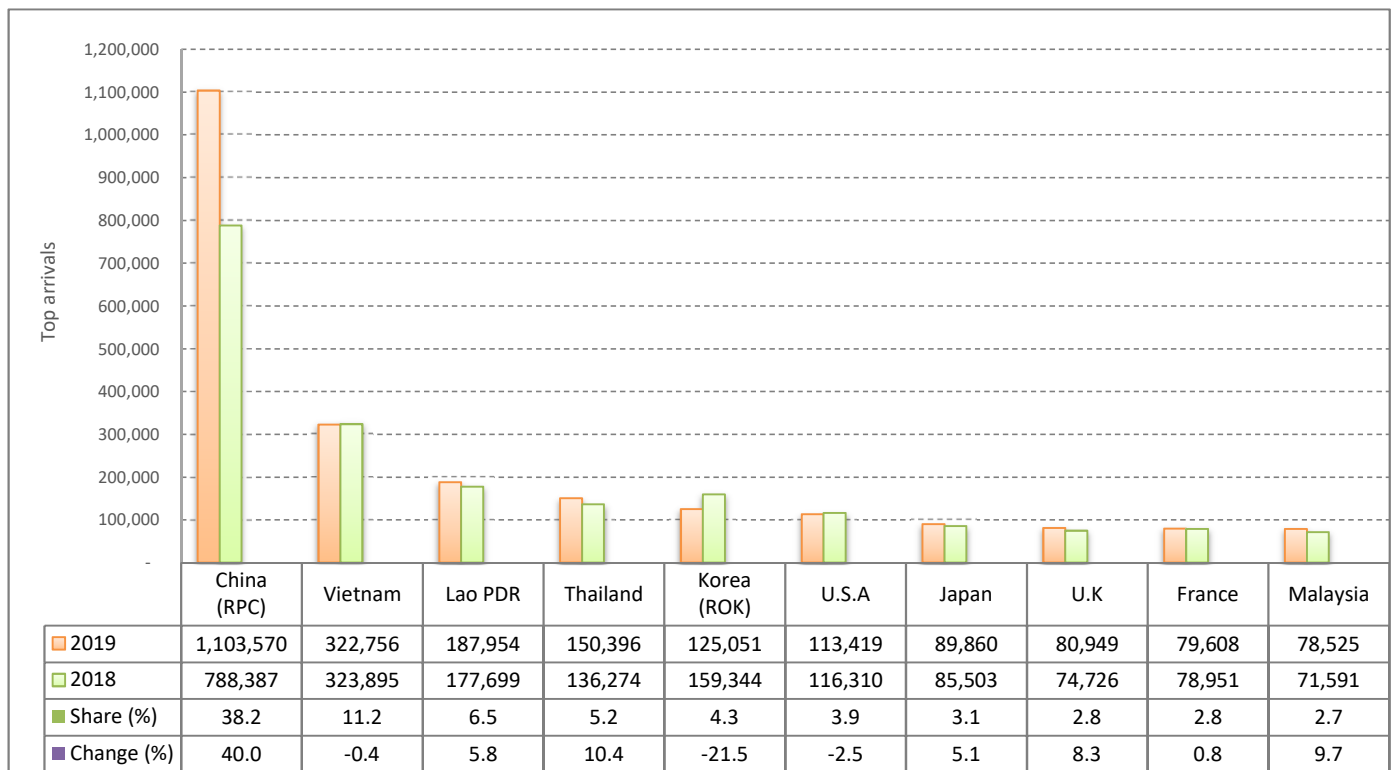

II. OUTBOUND TOURISM

Outbound tourism in January - May 2019

| | Outbound tourism | | | Change (%) | |
|----------------------------------|------------------|-----------|-----------|------------|----------|
| | 2017 | 2018 | 2019 | 18/17 | 2019*/18 |
| Cambodian Outbound Tourists | 700,027 | 811,064 | 842,754 | 15.9 | 3.9 |
| International Tourists Departure | 2,139,490 | 2,503,223 | 2,650,350 | 17.0 | 5.9 |

III. INTERNAL TOURISM

Foreign visitor arrivals to the regions in January - May 2019

| | Arrivals | | | Share (%) 2019* | Change (%) | |
|--------------------------|------------------|------------------|------------------|--------------------|-------------|-------------|
| | 2017 | 2018 | 2019 | | 18/17 | 2019*/18 |
| Phnom Penh & Surrounding | 1,191,994 | 1,387,649 | 1,770,620 | 51.6 | 16.4 | 27.6 |
| Siem Reap Angkor | 1,092,636 | 1,206,188 | 1,117,841 | 32.6 | 10.4 | -7.3 |
| Coastal Areas | 339,014 | 413,583 | 504,494 | 14.7 | 22.0 | 22.0 |
| Eco-tourism Areas | 33,737 | 34,648 | 38,432 | 1.1 | 2.7 | 10.9 |
| Total | 2,657,381 | 3,042,068 | 3,431,387 | 100.0 | 14.5 | 12.8 |

International Tourist Arrivals to Cambodia by Country of Residence in January - May 2019

(by all means of transportation)

| Regions Country of Residence | 2018 | 2019 | | | Total | Female | Share | Change |
|---------------------------------|------------------|-------------------|----------------|---------------|------------------|------------------|--------------|--------------|
| | | Purposes of Visit | | | | | 2019* | 2019*/18 |
| | | Holiday | Business | Others | | | (%) | (%) |
| Grand Total | 2,593,847 | 2,238,751 | 567,357 | 82,353 | 2,888,461 | 1,175,035 | 100.0 | 11.4 |
| Asia and the Pacific | 2,009,902 | 1,740,960 | 545,842 | 43,023 | 2,329,825 | 917,687 | 80.7 | 15.9 |
| ASEAN (Southeast Asia) | 807,277 | 761,310 | 66,561 | 21,241 | 849,112 | 343,983 | 29.4 | 5.2 |
| Brunei Darussalam | 305 | 524 | 10 | 15 | 549 | 279 | 0.0 | 80.0 |
| Indonesia | 22,063 | 14,534 | 10,310 | 866 | 25,710 | 7,340 | 0.9 | 16.5 |
| Lao PDR | 177,699 | 181,437 | 452 | 6,065 | 187,954 | 73,683 | 6.5 | 5.8 |
| Malaysia | 71,591 | 68,454 | 8,723 | 1,348 | 78,525 | 23,297 | 2.7 | 9.7 |
| Myanmar | 9,096 | 7,786 | 2,549 | 446 | 10,781 | 4,298 | 0.4 | 18.5 |
| Philippines | 35,546 | 33,685 | 6,292 | 785 | 40,762 | 24,348 | 1.4 | 14.7 |
| Singapore | 30,808 | 28,746 | 2,260 | 673 | 31,679 | 9,408 | 1.1 | 2.8 |
| Thailand | 136,274 | 133,068 | 11,588 | 5,740 | 150,396 | 51,616 | 5.2 | 10.4 |
| Vietnam | 323,895 | 293,076 | 24,377 | 5,303 | 322,756 | 149,714 | 11.2 | -0.4 |
| Northeast Asia | 1,096,431 | 898,390 | 471,886 | 11,382 | 1,381,658 | 536,814 | 47.8 | 26.0 |
| China | 788,387 | 661,019 | 438,549 | 4,002 | 1,103,570 | 423,617 | 38.2 | 40.0 |
| Hong Kong (China) | 4,145 | 1,232 | 70 | 52 | 1,354 | 284 | 0.0 | -67.3 |
| Japan | 85,503 | 76,349 | 11,526 | 1,985 | 89,860 | 35,409 | 3.1 | 5.1 |
| Korea (ROK) | 159,344 | 112,683 | 8,954 | 3,414 | 125,051 | 53,254 | 4.3 | -21.5 |
| Macau (China) | 193 | 93 | 27 | 18 | 138 | 25 | 0.0 | -28.5 |
| Mongolia | 372 | 581 | 32 | 31 | 644 | 297 | 0.0 | 73.1 |
| Taiwan (China) | 58,487 | 46,433 | 12,728 | 1,880 | 61,041 | 23,928 | 2.1 | 4.4 |
| Southern Asia | 31,540 | 30,690 | 3,977 | 498 | 35,165 | 9,529 | 1.2 | 11.5 |
| Afghanistan | 105 | 94 | 15 | 11 | 120 | 33 | 0.0 | 14.3 |
| Bangladesh | 1,203 | 1,745 | 359 | 75 | 2,179 | 239 | 0.1 | 81.1 |
| Bhutan | 60 | 101 | 7 | 17 | 125 | 45 | 0.0 | 108.3 |
| India | 25,781 | 24,283 | 2,640 | 184 | 27,107 | 7,955 | 0.9 | 5.1 |
| Iran | 595 | 542 | 23 | 24 | 589 | 217 | 0.0 | -1.0 |
| Nepal | 1,106 | 1,214 | 219 | 114 | 1,547 | 470 | 0.1 | 39.9 |
| Pakistan | 1,253 | 1,455 | 251 | 36 | 1,742 | 213 | 0.1 | 39.0 |
| Sri Lanka | 1,437 | 1,256 | 463 | 37 | 1,756 | 357 | 0.1 | 22.2 |
| Oceania | 67,611 | 49,661 | 3,173 | 9,628 | 62,462 | 26,811 | 2.2 | -7.6 |
| Australia | 56,781 | 42,319 | 2,717 | 7,553 | 52,589 | 22,657 | 1.8 | -7.4 |
| Fiji | 108 | 115 | 33 | 34 | 182 | 54 | 0.0 | 68.5 |
| New Zealand | 10,722 | 7,227 | 423 | 2,041 | 9,691 | 4,100 | 0.3 | -9.6 |
| Other Asia & the Pacific | 7,043 | 909 | 245 | 274 | 1,428 | 550 | 0.0 | -79.7 |
| Europe | 399,763 | 354,342 | 13,904 | 14,492 | 382,738 | 173,535 | 13.3 | -4.3 |
| Northern Europe | 106,052 | 102,579 | 4,253 | 1,260 | 108,092 | 47,083 | 3.7 | 1.9 |
| Denmark | 6,930 | 6,531 | 183 | 78 | 6,792 | 3,214 | 0.2 | -2.0 |
| Finland | 3,871 | 3,027 | 128 | 60 | 3,215 | 1,419 | 0.1 | -16.9 |
| Iceland | 504 | 415 | 14 | 21 | 450 | 209 | 0.0 | -10.7 |
| Ireland | 5,284 | 4,495 | 258 | 59 | 4,812 | 2,023 | 0.2 | -8.9 |
| Norway | 5,582 | 3,952 | 126 | 91 | 4,169 | 1,983 | 0.1 | -25.3 |
| Sweden | 9,155 | 7,197 | 298 | 210 | 7,705 | 3,268 | 0.3 | -15.8 |
| United Kingdom | 74,726 | 76,962 | 3,246 | 741 | 80,949 | 34,967 | 2.8 | 8.3 |
| Western Europe | 168,061 | 145,212 | 6,531 | 11,776 | 163,519 | 71,271 | 5.7 | -2.7 |
| Austria | 5,565 | 5,242 | 126 | 117 | 5,485 | 2,510 | 0.2 | -1.4 |
| Belgium | 8,406 | 7,846 | 343 | 309 | 8,498 | 3,941 | 0.3 | 1.1 |
| France | 78,951 | 66,003 | 3,960 | 9,645 | 79,608 | 34,540 | 2.8 | 0.8 |
| Germany | 51,415 | 45,496 | 1,118 | 755 | 47,369 | 20,358 | 1.6 | -7.9 |
| Luxembourg | 383 | 281 | 23 | 20 | 324 | 133 | 0.0 | -15.4 |
| Monaco | 47 | 22 | 7 | 9 | 38 | 9 | 0.0 | -19.1 |
| Netherlands | 12,991 | 11,982 | 568 | 348 | 12,898 | 5,748 | 0.4 | -0.7 |
| Switzerland | 10,303 | 8,340 | 386 | 573 | 9,299 | 4,032 | 0.3 | -9.7 |
| Central / Eastern Europe | 71,676 | 59,286 | 1,544 | 798 | 61,628 | 32,004 | 2.1 | -14.0 |
| Bulgaria | 1,369 | 1,610 | 46 | 45 | 1,701 | 719 | 0.1 | 24.3 |
| Czech Republic | 4,272 | 3,671 | 55 | 51 | 3,777 | 1,661 | 0.1 | -11.6 |
| Estonia | 1,577 | 649 | 32 | 20 | 701 | 310 | 0.0 | -55.5 |
| Hungary | 3,115 | 3,454 | 62 | 29 | 3,545 | 1,742 | 0.1 | 13.8 |
| Kazakhstan | 1,091 | 986 | 149 | 39 | 1,174 | 551 | 0.0 | 7.6 |
| Kyrgyzstan | 159 | 126 | 19 | 15 | 160 | 96 | 0.0 | 0.6 |
| Latvia | 772 | 441 | 33 | 14 | 488 | 252 | 0.0 | -36.8 |
| Lithuania | 1,351 | 1,206 | 24 | 14 | 1,244 | 676 | 0.0 | -7.9 |
| Poland | 10,344 | 9,798 | 121 | 53 | 9,972 | 4,938 | 0.3 | -3.6 |
| Romania | 1,893 | 1,756 | 80 | 68 | 1,904 | 955 | 0.1 | 0.6 |
| Russian Federation | 39,716 | 29,780 | 614 | 339 | 30,733 | 16,765 | 1.1 | -22.6 |
| Slovakia | 2,026 | 1,606 | 46 | 38 | 1,690 | 796 | 0.1 | -16.6 |
| Ukraine | 3,709 | 3,989 | 221 | 38 | 4,248 | 2,418 | 0.1 | 14.5 |
| Uzbekistan | 282 | 214 | 42 | 35 | 291 | 125 | 0.0 | 3.2 |

International Tourist Arrivals to Cambodia by Country of Residence in January - May 2019

(by all means of transportation)

| Regions Country of Residence | 2018 | 2019 | | | Total | Female | Share | Change |
|----------------------------------|------------------|-------------------|----------------|---------------|------------------|------------------|--------------|--------------|
| | | Purposes of Visit | | | | | 2019* | 2019*/18 |
| | | Holiday | Business | Others | | | (%) | (%) |
| Grand Total | 2,593,847 | 2,238,751 | 567,357 | 82,353 | 2,888,461 | 1,175,035 | 100.0 | 11.4 |
| Southern Europe | 37,989 | 35,715 | 1,213 | 429 | 37,357 | 17,664 | 1.3 | -1.7 |
| Croatia | 1,116 | 794 | 39 | 24 | 857 | 396 | 0.0 | -23.2 |
| Greece | 930 | 842 | 43 | 33 | 918 | 399 | 0.0 | -1.3 |
| Italy | 16,974 | 17,683 | 577 | 165 | 18,425 | 8,663 | 0.6 | 8.5 |
| Malta | 188 | 205 | 11 | 11 | 227 | 95 | 0.0 | 20.7 |
| Portugal | 3,076 | 3,453 | 86 | 34 | 3,573 | 1,803 | 0.1 | 16.2 |
| Serbia | 673 | 646 | 26 | 31 | 703 | 396 | 0.0 | 4.5 |
| Slovenia | 840 | 806 | 45 | 24 | 875 | 319 | 0.0 | 4.2 |
| Spain | 14,192 | 11,286 | 386 | 107 | 11,779 | 5,593 | 0.4 | -17.0 |
| East Mediterranean Europe | 11,820 | 11,127 | 255 | 144 | 11,526 | 5,265 | 0.4 | -2.5 |
| Israel | 7,607 | 8,462 | 102 | 52 | 8,616 | 4,021 | 0.3 | 13.3 |
| Turkey | 4,213 | 2,665 | 153 | 92 | 2,910 | 1,244 | 0.1 | -30.9 |
| Other Europe | 4,165 | 423 | 108 | 85 | 616 | 248 | 0.0 | -85.2 |
| Americas | 177,232 | 136,585 | 6,720 | 24,462 | 167,767 | 80,694 | 5.8 | -5.3 |
| North America | 152,150 | 119,080 | 6,304 | 24,153 | 149,537 | 70,841 | 5.2 | -1.7 |
| Canada | 32,104 | 27,227 | 1,438 | 3,445 | 32,110 | 14,834 | 1.1 | 0.0 |
| Mexico | 3,736 | 3,871 | 71 | 66 | 4,008 | 2,063 | 0.1 | 7.3 |
| United States of America | 116,310 | 87,982 | 4,795 | 20,642 | 113,419 | 53,944 | 3.9 | -2.5 |
| Central America | 793 | 518 | 37 | 32 | 587 | 290 | 0.0 | -26.0 |
| Costa Rica | 591 | 390 | 13 | 15 | 418 | 195 | 0.0 | -29.3 |
| Honduras | 85 | 77 | 15 | 8 | 100 | 60 | 0.0 | 17.6 |
| Jamaica | 117 | 51 | 9 | 9 | 69 | 35 | 0.0 | -41.0 |
| South America | 22,417 | 16,777 | 318 | 234 | 17,329 | 9,434 | 0.6 | -22.7 |
| Argentina | 7,837 | 3,667 | 32 | 31 | 3,730 | 1,964 | 0.1 | -52.4 |
| Brazil | 6,919 | 5,546 | 91 | 45 | 5,682 | 3,049 | 0.2 | -17.9 |
| Chile | 3,152 | 3,042 | 78 | 30 | 3,150 | 1,673 | 0.1 | -0.1 |
| Colombia | 2,152 | 1,678 | 55 | 39 | 1,772 | 967 | 0.1 | -17.7 |
| Ecuador | 325 | 260 | 14 | 26 | 300 | 152 | 0.0 | -7.7 |
| Peru | 913 | 669 | 14 | 22 | 705 | 458 | 0.0 | -22.8 |
| Uruguay | 954 | 1,735 | 12 | 21 | 1,768 | 1,048 | 0.1 | 85.3 |
| Venezuela | 165 | 180 | 22 | 20 | 222 | 123 | 0.0 | 34.5 |
| Other America | 1,872 | 210 | 61 | 43 | 314 | 129 | 0.0 | -83.2 |
| Africa | 4,978 | 4,802 | 700 | 196 | 5,698 | 2,576 | 0.2 | 14.5 |
| North Africa | 684 | 957 | 36 | 28 | 1,021 | 478 | 0.0 | 49.3 |
| Morocco | 433 | 324 | 17 | 9 | 350 | 134 | 0.0 | -19.2 |
| Sudan | 92 | 65 | 7 | 9 | 81 | 24 | 0.0 | -12.0 |
| Tunisia | 159 | 568 | 12 | 10 | 590 | 320 | 0.0 | 271.1 |
| Subsaharan Africa | 3,968 | 3,757 | 638 | 146 | 4,541 | 2,047 | 0.2 | 14.4 |
| Cameroon | 100 | 106 | 18 | 19 | 143 | 38 | 0.0 | 43.0 |
| Congo | 42 | 86 | 9 | 8 | 103 | 27 | 0.0 | 145.2 |
| Ghana | 83 | 127 | 19 | 15 | 161 | 21 | 0.0 | 94.0 |
| Kenya | 187 | 143 | 19 | 26 | 188 | 94 | 0.0 | 0.5 |
| Liberia | 44 | 141 | 9 | 9 | 159 | 31 | 0.0 | 261.4 |
| Nigeria | 257 | 79 | 167 | 26 | 272 | 38 | 0.0 | 5.8 |
| South Africa | 3,095 | 2,743 | 362 | 19 | 3,124 | 1,616 | 0.1 | 0.9 |
| Tanzania | 44 | 108 | 9 | 7 | 124 | 25 | 0.0 | 181.8 |
| Uganda | 46 | 155 | 14 | 11 | 180 | 93 | 0.0 | 291.3 |
| Zimbabwe | 70 | 69 | 12 | 6 | 87 | 64 | 0.0 | 24.3 |
| Other Africa | 326 | 88 | 26 | 22 | 136 | 51 | 0.0 | -58.3 |
| Middle East | 1,972 | 2,062 | 191 | 180 | 2,433 | 543 | 0.1 | 23.4 |
| Egypt | 343 | 377 | 34 | 14 | 425 | 102 | 0.0 | 23.9 |
| Iraq | 129 | 105 | 16 | 54 | 175 | 20 | 0.0 | 35.7 |
| Jordan | 217 | 212 | 33 | 13 | 258 | 47 | 0.0 | 18.9 |
| Kuwait | 206 | 153 | 19 | 23 | 195 | 46 | 0.0 | -5.3 |
| Oman | 80 | 120 | 7 | 7 | 134 | 30 | 0.0 | 67.5 |
| Palestine | 57 | 31 | 7 | 6 | 44 | 4 | 0.0 | -22.8 |
| Qatar | 52 | 30 | 9 | 6 | 45 | 4 | 0.0 | -13.5 |
| Saudi Arabia | 115 | 132 | 10 | 12 | 154 | 23 | 0.0 | 33.9 |
| Syria | 201 | 229 | 13 | 9 | 251 | 51 | 0.0 | 24.9 |
| United Arab Emirates | 97 | 348 | 20 | 9 | 377 | 142 | 0.0 | 288.7 |
| Yemen | 208 | 263 | 10 | 14 | 287 | 40 | 0.0 | 38.0 |
| Other Middle East | 267 | 62 | 13 | 13 | 88 | 34 | 0.0 | -67.0 |

I. INBOUND TOURISM

1. International tourist arrivals in May 2019

| | Inbound tourism | | | Share (%) 2019* | Change (%) | |
|--------------------------------|-----------------|----------------|----------------|--------------------|-------------|--------------|
| | 2017 | 2018 | 2019 | | 18/17 | 2019*/18 |
| Air | 217,354 | 271,761 | 342,877 | 72.5 | 25.0 | 26.2 |
| Phnom Penh Int'l Airport (PNH) | 104,084 | 142,286 | 164,985 | 34.9 | 36.7 | 16.0 |
| Siem Reap Int'l Airport (REP) | 110,706 | 116,930 | 116,193 | 24.6 | 5.6 | -0.6 |
| Kong Keng (KOS) | 2,564 | 12,545 | 61,699 | 13.0 | 389.3 | 391.8 |
| Land and Waterways | 151,455 | 147,410 | 130,075 | 27.5 | -2.7 | -11.8 |
| Land | 146,416 | 140,481 | 126,213 | 26.7 | -4.1 | -10.2 |
| Waterways | 5,039 | 6,929 | 3,862 | 0.8 | 37.5 | -44.3 |
| Total | 368,809 | 419,171 | 472,952 | 100.0 | 13.7 | 12.8 |

2. Top ten markets arrivals in May 2019

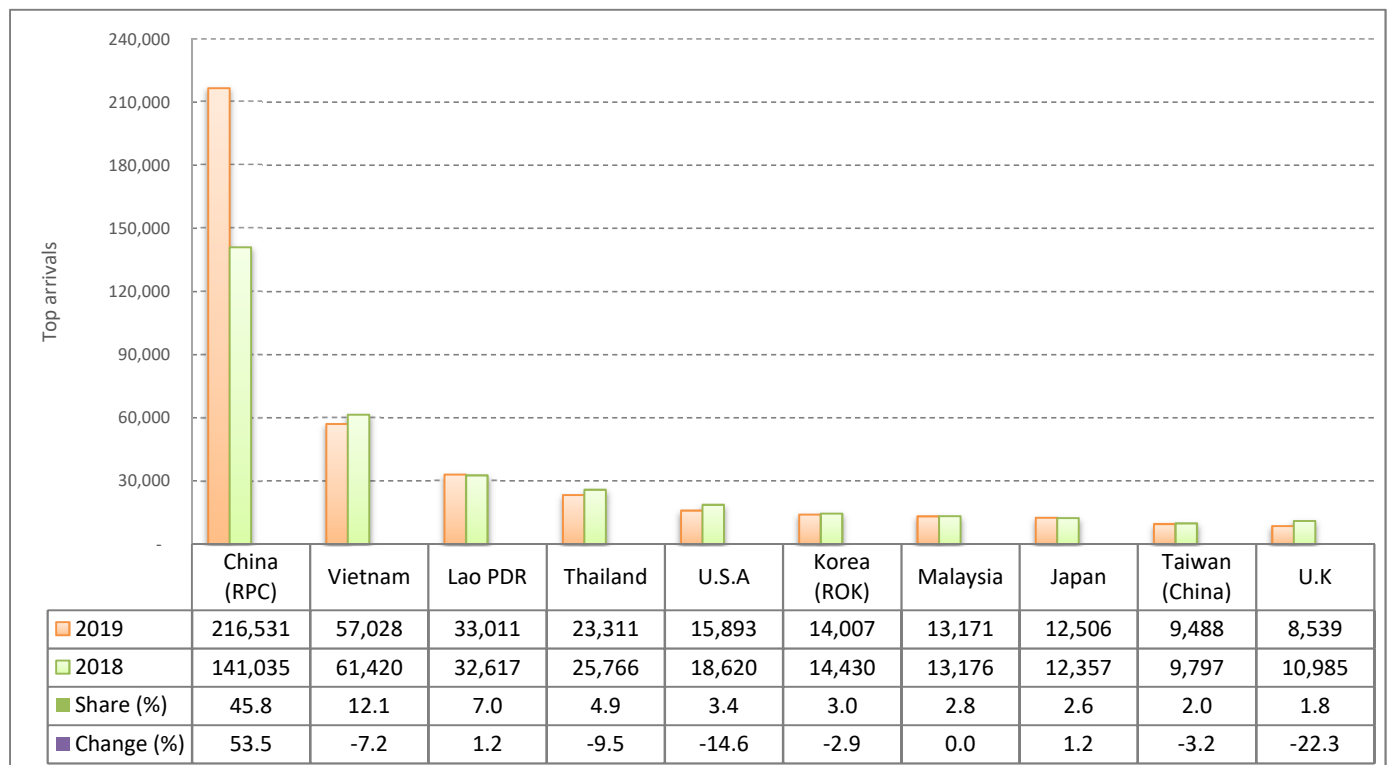

II. OUTBOUND TOURISM

Outbound tourism in May 2019

| | Outbound tourism | | | Change (%) | |
|----------------------------------|------------------|---------|---------|------------|----------|
| | 2017 | 2018 | 2019 | 18/17 | 2019*/18 |
| Cambodian Outbound Tourists | 154,811 | 158,498 | 182,390 | 2.4 | 15.1 |
| International Tourists Departure | 375,228 | 419,564 | 481,321 | 11.8 | 14.7 |

III. INTERNAL TOURISM

Foreign visitor arrivals to the regions in May 2019

| | Arrivals | | | Share (%) 2019* | Change (%) | |
|--------------------------|----------------|----------------|----------------|--------------------|-------------|-------------|
| | 2017 | 2018 | 2019 | | 18/17 | 2019*/18 |
| Phnom Penh & Surrounding | 221,798 | 263,975 | 328,416 | 57.5 | 19.0 | 24.4 |
| Siem Reap Angkor | 147,011 | 155,196 | 144,536 | 25.3 | 5.6 | -6.9 |
| Coastal Areas | 54,392 | 82,150 | 92,391 | 16.2 | 51.0 | 12.5 |
| Eco-tourism Areas | 5,381 | 6,238 | 6,073 | 1.1 | 15.9 | -2.6 |
| Total | 428,582 | 507,559 | 571,416 | 100.0 | 18.4 | 12.6 |

International Tourist Arrivals to Cambodia by Country of Residence in May 2019

(by all means of transportation)

| Regions Country of Residence | 2018 | 2019 | | | Total | Female | Share | Change |
|---------------------------------|----------------|-------------------|----------------|---------------|----------------|----------------|--------------|--------------|
| | | Purposes of Visit | | | | | 2019* | 2019*/18 |
| | | Holiday | Business | Others | | | (%) | (%) |
| Grand Total | 419,171 | 336,175 | 125,880 | 10,897 | 472,952 | 194,407 | 100.0 | 12.8 |
| Asia and the Pacific | 346,117 | 288,885 | 121,657 | 4,291 | 414,833 | 168,300 | 87.7 | 19.9 |
| ASEAN (Southeast Asia) | 151,308 | 132,818 | 12,722 | 1,095 | 146,635 | 73,190 | 31.0 | -3.1 |
| Brunei Darussalam | 35 | 46 | 2 | 2 | 50 | 20 | 0.0 | 42.9 |
| Indonesia | 3,799 | 2,294 | 2,134 | 39 | 4,467 | 1,262 | 0.9 | 17.6 |
| Lao PDR | 32,617 | 32,930 | 39 | 42 | 33,011 | 22,666 | 7.0 | 1.2 |
| Malaysia | 13,176 | 11,219 | 1,848 | 104 | 13,171 | 4,071 | 2.8 | 0.0 |
| Myanmar | 1,397 | 972 | 603 | 18 | 1,593 | 714 | 0.3 | 14.0 |
| Philippines | 7,210 | 6,807 | 1,607 | 59 | 8,473 | 5,094 | 1.8 | 17.5 |
| Singapore | 5,888 | 5,024 | 468 | 39 | 5,531 | 1,788 | 1.2 | -6.1 |
| Thailand | 25,766 | 20,760 | 2,120 | 431 | 23,311 | 9,380 | 4.9 | -9.5 |
| Vietnam | 61,420 | 52,766 | 3,901 | 361 | 57,028 | 28,195 | 12.1 | -7.2 |
| Northeast Asia | 178,285 | 143,654 | 107,373 | 1,663 | 252,690 | 89,476 | 53.4 | 41.7 |
| China | 141,035 | 115,820 | 100,040 | 671 | 216,531 | 75,618 | 45.8 | 53.5 |
| Hong Kong (China) | 547 | 58 | 19 | 7 | 84 | 20 | 0.0 | -84.6 |
| Japan | 12,357 | 9,817 | 2,405 | 284 | 12,506 | 4,682 | 2.6 | 1.2 |
| Korea (ROK) | 14,430 | 11,458 | 2,077 | 472 | 14,007 | 5,647 | 3.0 | -2.9 |
| Macau (China) | 76 | 6 | 3 | 5 | 14 | 3 | 0.0 | -81.6 |
| Mongolia | 43 | 51 | 6 | 3 | 60 | 27 | 0.0 | 39.5 |
| Taiwan (China) | 9,797 | 6,444 | 2,823 | 221 | 9,488 | 3,479 | 2.0 | -3.2 |
| Southern Asia | 5,977 | 5,798 | 858 | 124 | 6,780 | 1,896 | 1.4 | 13.4 |
| Afghanistan | 22 | 9 | 4 | 3 | 16 | 1 | 0.0 | -27.3 |
| Bangladesh | 230 | 272 | 80 | 11 | 363 | 40 | 0.1 | 57.8 |
| Bhutan | 12 | 4 | 1 | 2 | 7 | 3 | 0.0 | -41.7 |
| India | 4,913 | 4,722 | 579 | 36 | 5,337 | 1,611 | 1.1 | 8.6 |
| Iran | 52 | 63 | 2 | 13 | 78 | 25 | 0.0 | 50.0 |
| Nepal | 194 | 245 | 44 | 51 | 340 | 99 | 0.1 | 75.3 |
| Pakistan | 258 | 203 | 38 | 4 | 245 | 27 | 0.1 | -5.0 |
| Sri Lanka | 296 | 280 | 110 | 4 | 394 | 90 | 0.1 | 33.1 |
| Oceania | 9,981 | 6,440 | 639 | 1,388 | 8,467 | 3,651 | 1.8 | -15.2 |
| Australia | 8,381 | 5,319 | 544 | 1,098 | 6,961 | 3,002 | 1.5 | -16.9 |
| Fiji | 23 | 23 | 10 | 7 | 40 | 17 | 0.0 | 73.9 |
| New Zealand | 1,577 | 1,098 | 85 | 283 | 1,466 | 632 | 0.3 | -7.0 |
| Other Asia & the Pacific | 566 | 175 | 65 | 21 | 261 | 87 | 0.1 | -53.9 |
| Europe | 45,354 | 29,757 | 2,721 | 2,213 | 34,691 | 15,305 | 7.3 | -23.5 |
| Northern Europe | 14,025 | 9,727 | 804 | 170 | 10,701 | 4,433 | 2.3 | -23.7 |
| Denmark | 638 | 470 | 27 | 9 | 506 | 221 | 0.1 | -20.7 |
| Finland | 337 | 169 | 25 | 11 | 205 | 79 | 0.0 | -39.2 |
| Iceland | 84 | 17 | 2 | 2 | 21 | 6 | 0.0 | -75.0 |
| Ireland | 840 | 641 | 64 | 8 | 713 | 288 | 0.2 | -15.1 |
| Norway | 422 | 209 | 22 | 14 | 245 | 93 | 0.1 | -41.9 |
| Sweden | 719 | 381 | 61 | 30 | 472 | 166 | 0.1 | -34.4 |
| United Kingdom | 10,985 | 7,840 | 603 | 96 | 8,539 | 3,580 | 1.8 | -22.3 |
| Western Europe | 19,422 | 11,771 | 1,314 | 1,869 | 14,954 | 6,418 | 3.2 | -23.0 |
| Austria | 581 | 263 | 17 | 23 | 303 | 115 | 0.1 | -47.8 |
| Belgium | 917 | 580 | 70 | 44 | 694 | 263 | 0.1 | -24.3 |
| France | 9,548 | 5,612 | 814 | 1,593 | 8,019 | 3,542 | 1.7 | -16.0 |
| Germany | 5,512 | 3,117 | 221 | 114 | 3,452 | 1,420 | 0.7 | -37.4 |
| Luxembourg | 35 | 20 | 2 | 1 | 23 | 11 | 0.0 | -34.3 |
| Monaco | 6 | 3 | 1 | 1 | 5 | 1 | 0.0 | -16.7 |
| Netherlands | 1,788 | 1,502 | 113 | 40 | 1,655 | 757 | 0.3 | -7.4 |
| Switzerland | 1,035 | 674 | 76 | 53 | 803 | 309 | 0.2 | -22.4 |
| Central / Eastern Europe | 6,050 | 4,017 | 281 | 87 | 4,385 | 2,378 | 0.9 | -27.5 |
| Bulgaria | 121 | 49 | 3 | 4 | 56 | 27 | 0.0 | -53.7 |
| Czech Republic | 306 | 199 | 11 | 2 | 212 | 111 | 0.0 | -30.7 |
| Estonia | 82 | 27 | 2 | 3 | 32 | 11 | 0.0 | -61.0 |
| Hungary | 223 | 111 | 10 | 4 | 125 | 52 | 0.0 | -43.9 |
| Kazakhstan | 141 | 75 | 31 | 5 | 111 | 67 | 0.0 | -21.3 |
| Kyrgyzstan | 55 | 11 | 2 | 2 | 15 | 5 | 0.0 | -72.7 |
| Latvia | 72 | 34 | 8 | 3 | 45 | 24 | 0.0 | -37.5 |
| Lithuania | 119 | 52 | 3 | 2 | 57 | 29 | 0.0 | -52.1 |
| Poland | 1,089 | 487 | 19 | 7 | 513 | 274 | 0.1 | -52.9 |
| Romania | 179 | 109 | 12 | 9 | 130 | 65 | 0.0 | -27.4 |
| Russian Federation | 3,021 | 2,387 | 120 | 38 | 2,545 | 1,420 | 0.5 | -15.8 |
| Slovakia | 157 | 130 | 8 | 3 | 141 | 62 | 0.0 | -10.2 |
| Ukraine | 446 | 322 | 48 | 4 | 374 | 212 | 0.1 | -16.1 |
| Uzbekistan | 39 | 24 | 4 | 1 | 29 | 19 | 0.0 | -25.6 |

International Tourist Arrivals to Cambodia by Country of Residence in May 2019

(by all means of transportation)

| Regions Country of Residence | 2018 | 2019 | | | Total | Female | Share | Change |
|----------------------------------|----------------|-------------------|----------------|---------------|----------------|----------------|--------------|--------------|
| | | Purposes of Visit | | | | | 2019* | 2019*/18 |
| | | Holiday | Business | Others | | | (%) | (%) |
| Grand Total | 419,171 | 336,175 | 125,880 | 10,897 | 472,952 | 194,407 | 100.0 | 12.8 |
| Southern Europe | 4,378 | 3,353 | 246 | 59 | 3,658 | 1,697 | 0.8 | -16.4 |
| Croatia | 106 | 28 | 4 | 1 | 33 | 17 | 0.0 | -68.9 |
| Greece | 54 | 123 | 5 | 4 | 132 | 55 | 0.0 | 144.4 |
| Italy | 1,541 | 1,010 | 133 | 20 | 1,163 | 478 | 0.2 | -24.5 |
| Malta | 14 | 14 | 1 | 1 | 16 | 9 | 0.0 | 14.3 |
| Portugal | 355 | 346 | 15 | 4 | 365 | 182 | 0.1 | 2.8 |
| Serbia | 42 | 37 | 6 | 2 | 45 | 20 | 0.0 | 7.1 |
| Slovenia | 74 | 53 | 5 | 3 | 61 | 22 | 0.0 | -17.6 |
| Spain | 2,192 | 1,742 | 77 | 24 | 1,843 | 914 | 0.4 | -15.9 |
| East Mediterranean Europe | 1,070 | 842 | 52 | 15 | 909 | 348 | 0.2 | -15.0 |
| Israel | 752 | 632 | 27 | 6 | 665 | 263 | 0.1 | -11.6 |
| Turkey | 318 | 210 | 25 | 9 | 244 | 85 | 0.1 | -23.3 |
| Other Europe | 409 | 47 | 24 | 13 | 84 | 31 | 0.0 | -79.5 |
| Americas | 26,679 | 16,700 | 1,331 | 4,311 | 22,342 | 10,416 | 4.7 | -16.3 |
| North America | 24,029 | 14,451 | 1,261 | 4,269 | 19,981 | 9,232 | 4.2 | -16.8 |
| Canada | 4,736 | 2,754 | 256 | 447 | 3,457 | 1,592 | 0.7 | -27.0 |
| Mexico | 673 | 616 | 13 | 2 | 631 | 339 | 0.1 | -6.2 |
| United States of America | 18,620 | 11,081 | 992 | 3,820 | 15,893 | 7,301 | 3.4 | -14.6 |
| Central America | 128 | 54 | 5 | 4 | 63 | 27 | 0.0 | -50.8 |
| Costa Rica | 39 | 44 | 1 | 2 | 47 | 20 | 0.0 | 20.5 |
| Honduras | 19 | 9 | 3 | 1 | 13 | 6 | 0.0 | -31.6 |
| Jamaica | 70 | 1 | 1 | 1 | 3 | 1 | 0.0 | -95.7 |
| South America | 2,387 | 2,172 | 53 | 30 | 2,255 | 1,147 | 0.5 | -5.5 |
| Argentina | 600 | 302 | 8 | 1 | 311 | 150 | 0.1 | -48.2 |
| Brazil | 727 | 576 | 14 | 8 | 598 | 264 | 0.1 | -17.7 |
| Chile | 437 | 348 | 6 | 4 | 358 | 178 | 0.1 | -18.1 |
| Colombia | 346 | 225 | 14 | 5 | 244 | 135 | 0.1 | -29.5 |
| Ecuador | 37 | 36 | 1 | 3 | 40 | 16 | 0.0 | 8.1 |
| Peru | 163 | 91 | 1 | 2 | 94 | 51 | 0.0 | -42.3 |
| Uruguay | 48 | 555 | 4 | 3 | 562 | 330 | 0.1 | 1070.8 |
| Venezuela | 29 | 39 | 5 | 4 | 48 | 23 | 0.0 | 65.5 |
| Other America | 135 | 23 | 12 | 8 | 43 | 10 | 0.0 | -68.1 |
| Africa | 746 | 643 | 134 | 40 | 817 | 348 | 0.2 | 9.5 |
| North Africa | 81 | 72 | 10 | 8 | 90 | 31 | 0.0 | 11.1 |
| Morocco | 43 | 35 | 5 | 3 | 43 | 12 | 0.0 | 0.0 |
| Sudan | 21 | 15 | 1 | 2 | 18 | 6 | 0.0 | -14.3 |
| Tunisia | 17 | 22 | 4 | 3 | 29 | 13 | 0.0 | 70.6 |
| Subsaharan Africa | 642 | 562 | 117 | 28 | 707 | 312 | 0.1 | 10.1 |
| Cameroon | 19 | 16 | 3 | 3 | 22 | 9 | 0.0 | 15.8 |
| Congo | 8 | 14 | 2 | 2 | 18 | 3 | 0.0 | 125.0 |
| Ghana | 33 | 13 | 2 | 3 | 18 | 1 | 0.0 | -45.5 |
| Kenya | 39 | 22 | 5 | 4 | 31 | 16 | 0.0 | -20.5 |
| Liberia | 15 | 19 | 3 | 2 | 24 | 5 | 0.0 | 60.0 |
| Nigeria | 45 | 17 | 25 | 6 | 48 | 12 | 0.0 | 6.7 |
| South Africa | 448 | 428 | 71 | 5 | 504 | 245 | 0.1 | 12.5 |
| Tanzania | 4 | 6 | 1 | 1 | 8 | 4 | 0.0 | 100.0 |
| Uganda | 13 | 16 | 3 | 1 | 20 | 9 | 0.0 | 53.8 |
| Zimbabwe | 18 | 11 | 2 | 1 | 14 | 8 | 0.0 | -22.2 |
| Other Africa | 23 | 9 | 7 | 4 | 20 | 5 | 0.0 | -13.0 |
| Middle East | 275 | 190 | 37 | 42 | 269 | 38 | 0.1 | -2.2 |
| Egypt | 43 | 40 | 10 | 3 | 53 | 6 | 0.0 | 23.3 |
| Iraq | 12 | 21 | 4 | 20 | 45 | 4 | 0.0 | 275.0 |
| Jordan | 37 | 23 | 5 | 2 | 30 | 2 | 0.0 | -18.9 |
| Kuwait | 23 | 13 | 4 | 3 | 20 | 3 | 0.0 | -13.0 |
| Oman | 8 | 6 | 1 | 1 | 8 | 1 | 0.0 | 0.0 |
| Palestine | 15 | 8 | 1 | 2 | 11 | 1 | 0.0 | -26.7 |
| Qatar | 8 | 4 | 1 | 1 | 6 | 1 | 0.0 | -25.0 |
| Saudi Arabia | 13 | 9 | 1 | 2 | 12 | 2 | 0.0 | -7.7 |
| Syria | 44 | 39 | 3 | 1 | 43 | 7 | 0.0 | -2.3 |
| United Arab Emirates | 15 | 3 | 2 | 2 | 7 | 1 | 0.0 | -53.3 |
| Yemen | 44 | 18 | 2 | 3 | 23 | 7 | 0.0 | -47.7 |
| Other Middle East | 13 | 6 | 3 | 2 | 11 | 3 | 0.0 | -15.4 |